Bb-stemmer

Arr. Gunni Torp

La Romnjasa me te lav
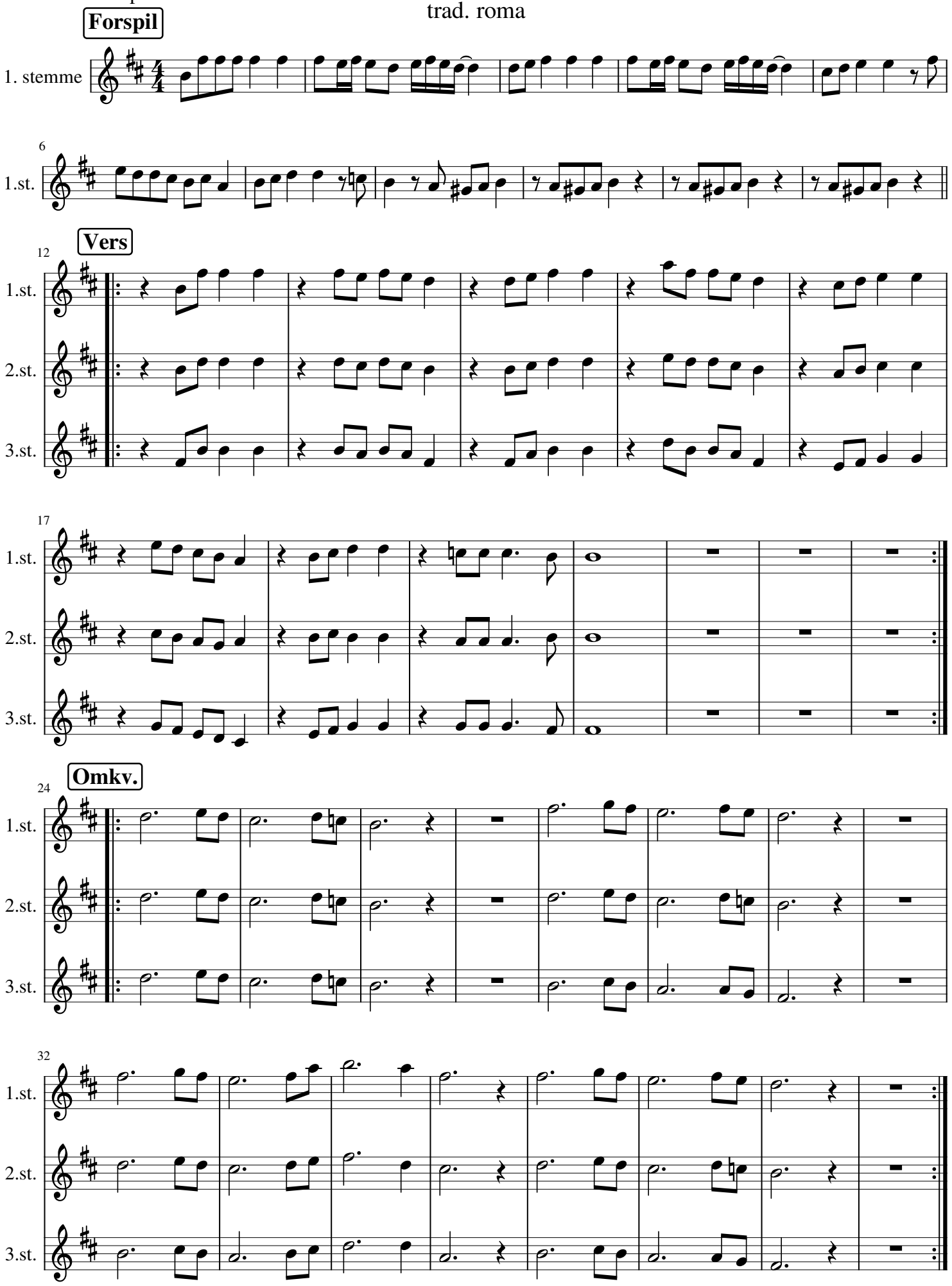
trad. roma